

innovation

ITRI Innovation is a materials based consultancy and testing company.

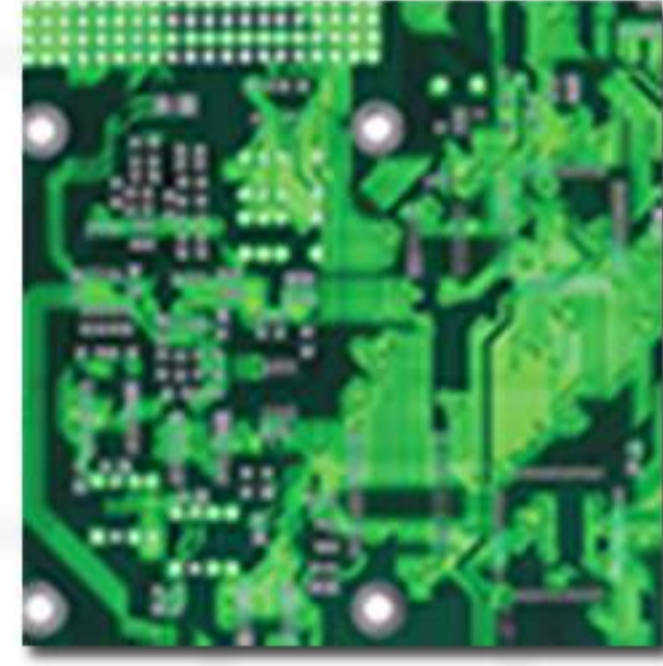

Our expert team of consultants, technologists and state-of-the-art laboratory can help you with all your product development and testing requirements. We support customers in a range of areas including electronics, fire testing, fire retardant and polymer product development, and surface coating technology. Our organisation is structured to respond rapidly to projects both large and small.

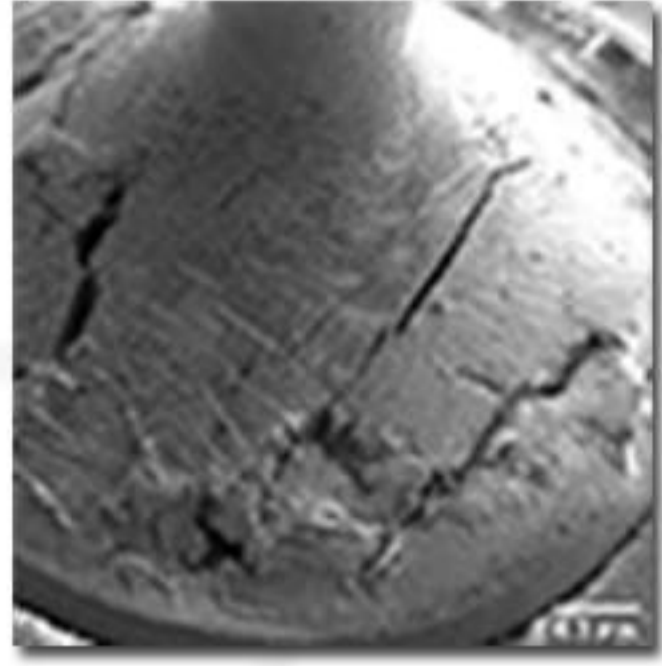

This report is the most comprehensive and well presented, we have ever received, with components.

John Batey, Astrium



If you have a testing requirement, or an issue that you feel we may be able to help resolve, we would be happy to put together a proposal for you.



Below is a checklist of topics you might consider including with your request. The more information you can provide, the more comprehensive a proposal we will be able to provide. You do not have to provide details for all the items listed; they are there for guidance only.

GENERAL

- BACKGROUND TO YOUR REQUIREMENT (WHAT HAS PROMPTED THIS REQUIREMENT?)
- SAMPLE REFERENCE(S)
- SAMPLE DIMENSIONS
- MATERIAL TYPE
- NUMBER OF SAMPLES
- NUMBER OF REPLICATES
- ANTICIPATED ARRIVAL DATE OF SAMPLES
- REQUIRED TURNAROUND TIME
- TYPE OF TEST REQUIRED
- TEST STANDARDS TO BE ADHERED TO
- TEST PARAMETERS REQUIRED
- SPECIFIC TEST EQUIPMENT REQUIREMENTS
- REPORTING REQUIREMENTS
 - FORMAT FOR REPORT (PDF/EXCEL/WORD/OTHER)
 - REPORT CONTENTS
 - SUMMARY ONLY OR DETAILS PER SAMPLE?
 - INDIVIDUAL TEST RESULTS REQUIRED?
 - WHAT SAMPLE REFERENCES SHOULD WE USE?



ITRI Innovation Laboratory

+44 (0) 1727 875 544

support@itri.co.uk

www.itrilabs.co.uk